

GROUND FLOOR PLAN

PROPOSED MATERIALS:  
 NEW BUILD:  
 ROOF: CLAY PANTILES  
 WALLS: CEDAR HORIZONTAL BOARDING  
 RENDERED BLOCKWORK  
 TIMBER WINDOWS & DOORS

THIS COPY HAS BEEN MADE BY OR WITH THE AUTHORITY OF RYEDALE DISTRICT COUNCIL PURSUANT TO SECTION 13 OF THE COPYRIGHT ACT AND SECTION 17 OF THE COPYRIGHT ACT. THIS COPY IS NOT TO BE REPRODUCED OR TRANSMITTED IN ANY FORM OR BY ANY MEANS, ELECTRONIC OR MECHANICAL, INCLUDING PHOTOCOPYING, RECORDING, OR BY ANY INFORMATION STORAGE AND RETRIEVAL SYSTEM, WITHOUT THE WRITTEN PERMISSION OF THE COPYRIGHT OWNER.

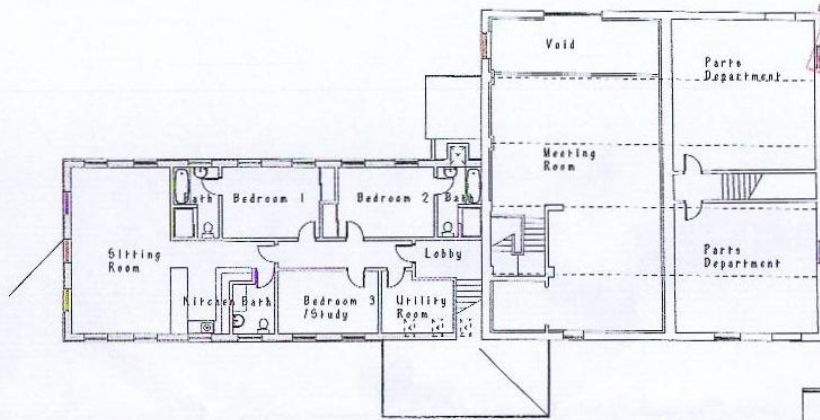

FIRST FLOOR PLAN

NEW BUILD (on existing foundations)

WEST ELEVATION

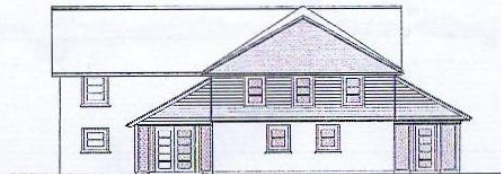

SOUTH ELEVATION



EAST ELEVATION



NORTH ELEVATION

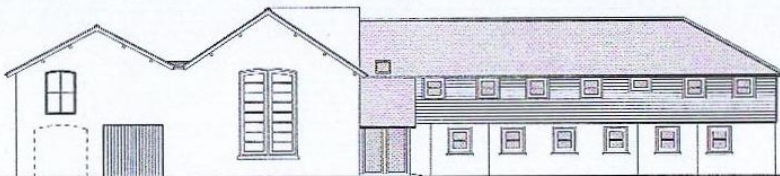

RYEDALE D.C.  
 -3 SEP 2015  
 DEVELOPER  
 MANAGER



PROPOSED CHANGE OF USE OF FARMHOUSE & FARM BUILDINGS to become  
 COMMERCIAL DEALERSHIP FOR AGRICULTURAL EQUIPMENT & DWELLING  
 at MILL HOUSE FARM, EAST KNAPTON, MALTON, YO17 8JA for RYETEC LIMITED  
 DRAWING 05 OFFICE BUILDING & DWELLING DETAILS SCALE 1:200  
 REVISION G August 2015  
 David Ward Architectural Ltd 01653 658 229 davidward589@btinternet.com



MATERIALS:  
 ROOF: COMPOSITE STEEL SHEETING  
 10% ROOFLIGHTS  
 WALLS: CONCRETE DADO WALL (TO 2m)  
 STEEL SHEETING,  
 STEEL FRAMED WINDOWS  
 DOORS: SECTIONAL ROLLER SHUTTER,  
 STEEL ESCAPE DOORS

THIS COPY HAS BEEN MADE BY THE ARCHITECT FOR THE CLIENT AND IS NOT TO BE USED FOR ANY OTHER PURPOSES WITHOUT THE WRITTEN PERMISSION OF THE ARCHITECT. ANY REVISIONS TO THIS DRAWING MUST BE MADE BY THE ARCHITECT AND NOT BY THE CLIENT. ANY REVISIONS TO THIS DRAWING MUST BE MADE BY THE ARCHITECT AND NOT BY THE CLIENT. ANY REVISIONS TO THIS DRAWING MUST BE MADE BY THE ARCHITECT AND NOT BY THE CLIENT.

GROUND FLOOR PLAN

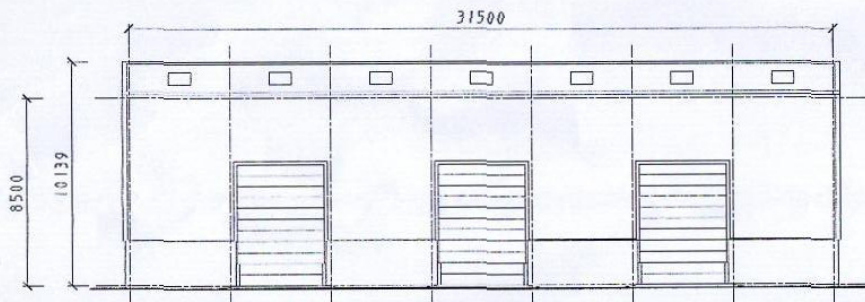

EAST ELEVATION

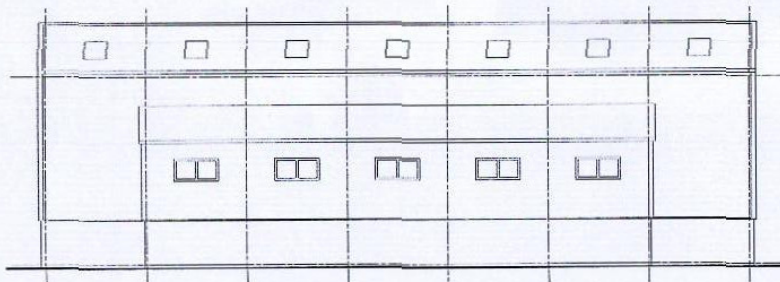

WEST ELEVATION

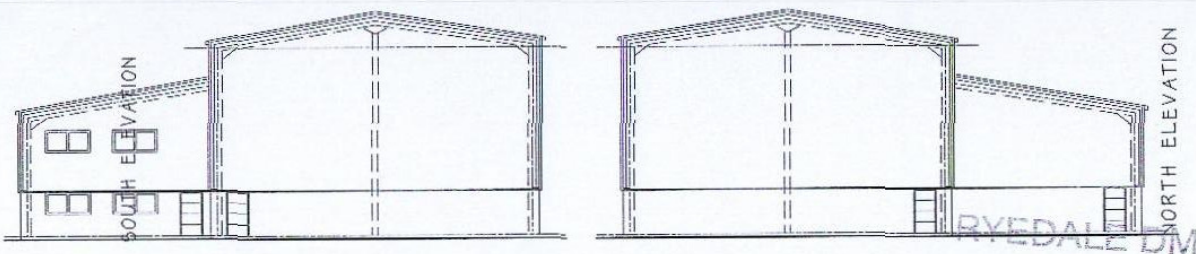

NORTH ELEVATION

PROPOSED CHANGE OF USE OF FARMHOUSE & FARM BUILDINGS to become  
 COMMERCIAL DEALERSHIP FOR AGRICULTURAL EQUIPMENT & DWELLING  
 at MILL HOUSE FARM, EAST KNAPTON, MALTON, YO17 8JA for RYETEC LIMITED  
 DRAWING 06 MAINTENANCE BUILDING DETAILS SCALE 1:200  
 REVISION G AUGUST 2015  
 David Ward Architectural Ltd 01653 658 229 davidward589@btinternet.com

- 3 SEP 2015  
 DEVELOPMENT  
 MANAGEMENT



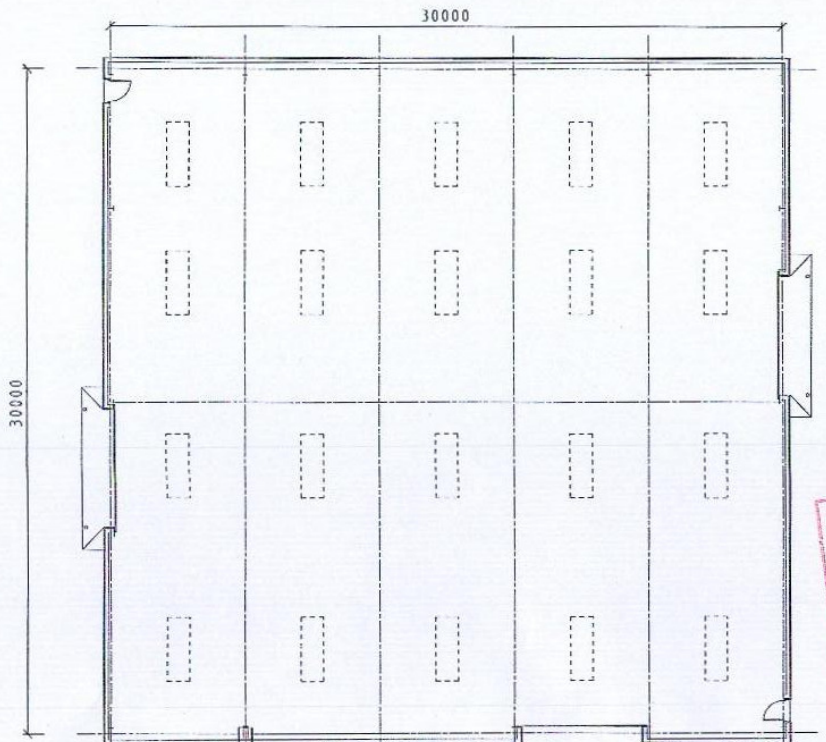

MATERIALS:  
 ROOF: COMPOSITE STEEL SHEETING  
 10x ROOFLIGHTS  
 WALLS: CONCRETE PADO WALL (TO  
 STEEL SHEETING  
 DOORS: SECTIONAL ROLLER SHUTTER

GROUND FLOOR PLAN

THIS COPY HAS BEEN MADE BY OR WITH THE  
 AUTHORITY OF THE ARCHITECT OR ARCHITECTS  
 ATTACHED TO SECTION 1 OF THE COMPACT  
 ACT 1984 AND WITHIN THE SCOPE OF THE  
 PERMISSIONS GRANTED TO THE ARCHITECT  
 OR ARCHITECTS BY THE ARCHITECTS  
 BOARD OF SOUTH AFRICA IN TERMS OF  
 THE ARCHITECTS ACT 1984 AND THE  
 ARCHITECTS REGULATIONS 1984.

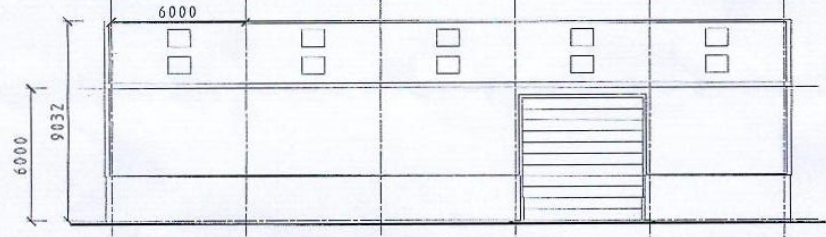

SOUTH ELEVATION

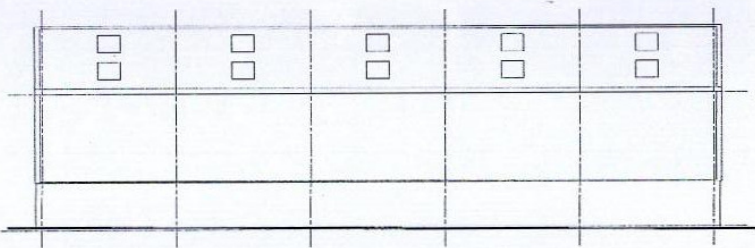

NORTH ELEVATION

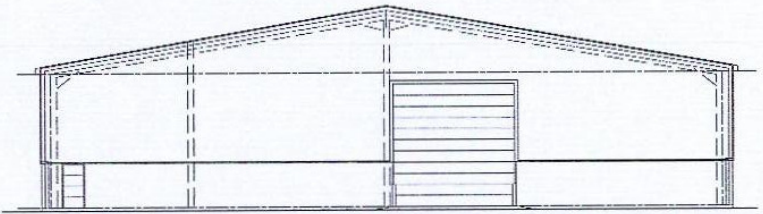

EAST ELEVATION

WEST ELEVATION

RYEDALE DM  
 - 3 SEP 2015  
 DEVELOPMENT  
 MANAGEMENT



PROPOSED CHANGE OF USE OF FARMHOUSE & FARM BUILDINGS to become  
 COMMERCIAL DEALERSHIP FOR AGRICULTURAL EQUIPMENT & DWELLING  
 at MILL HOUSE FARM, EAST KNAPTON, MALTON, YO17 8JA for RYETEC LIMITED  
 DRAWING 07 WAREHOUSE BUILDING DETAILS SCALE 1:200  
 REVISION G AUGUST 2015  
 David Ward Architectural Ltd 01653 658 229 davidward589@btinternet.com